

Puros[®] Block Allograft

Surgical Technique Guide



ZIMMER BIOMET
Your progress. Our promise.®

Puros Block Allograft Surgical Technique

1

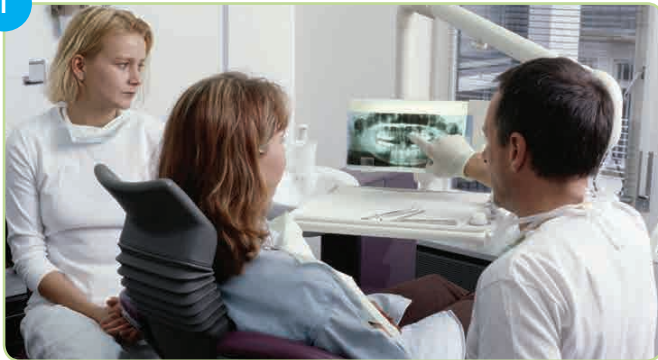

PATIENT SELECTION: Ensure that patient receiving the block graft is healthy and will be compliant with the proper hygiene and follow-up requirements. In addition, ensure that you have adequate access to perform all surgical steps, such as stabilizing the block by screw fixation.

2



HYDRATE BLOCK GRAFT: Once the correct size of block to be utilized has been determined, open the package, and using a sterile technique place the block graft into room temperature 0.9% sterile saline solution for up to 30 minutes. The block graft will initially float in the saline solution.

Note: When block descends to the bottom of the basin, this signals rehydration is complete.

3

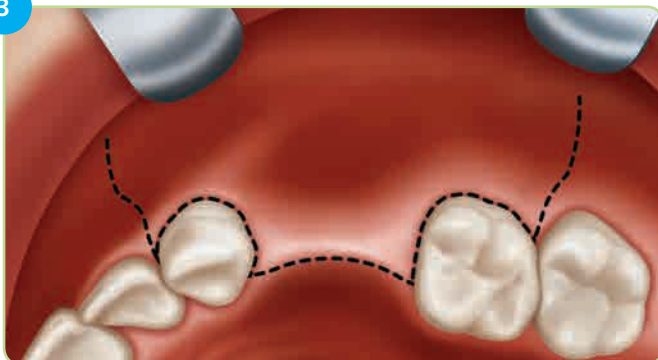

DESIGN INCISION: Make a full-thickness incision that extends at least one tooth mesial and distal to block implantation site. If necessary, make a releasing incision to allow sufficient tissue and ensure tension-free closure. Make sure the vertical incision will not end up on top of the joint between the host bone and block graft.

4

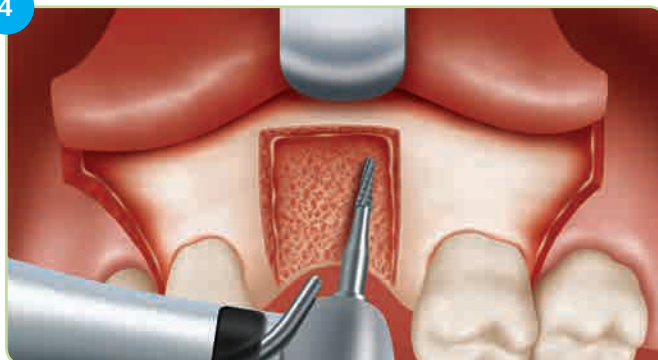

PREPARE RECEPTOR SITE: Prepare a definitive inlay site for block graft placement using a straight bur. Rectangular inlay site should have flat sides and base, with a minimum depth of 0.5mm. Avoid adjacent teeth.

5



SHAPE BLOCK GRAFT: Trim block to fit sequentially until the graft lays flat and intimately approximates the bony receptor site. Flatten the cancellous side of the block graft and do not remove the cortical layer. Carefully round any sharp edges to minimize soft tissue trauma. Utilize a straight bur with irrigation and grasp the block with adequate pressure.

Note: Be careful not to damage or compress the block.

6

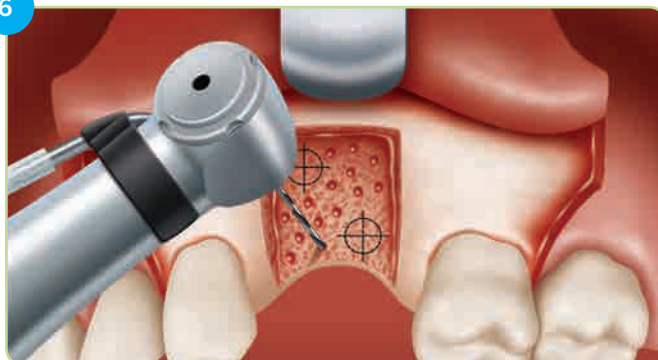

DECORTICATE: Perforate the receptor site with a $\varnothing 1.1$ mm drill or round bur, avoiding areas where the fixation screws will be placed. Ensure that bleeding occurs.

Puros Block Allograft Technique Tips

The following points are suggested to help achieve a successful clinical result:

- Careful patient selection and reinforcement of patient compliance, especially in the posterior jaw, are highly recommended. Do not try to overbuild the ridge in relationship to existing ridge diameters.
- Fully hydrate the block graft with 0.9% sterile saline solution.
- A full-thickness flap is needed to assure adequate soft-tissue availability. Extend the full-thickness incision beyond the graft site at least one tooth bilaterally. Releasing incisions should be used to assure adequate visualization and tension-free closure.
- Ensure the source of vascularity from the host bone is adequate to provide vascular access to the block.
- Make sure there are no sharp edges to prevent puncture of the soft tissues.
- Perforate the receptor site to enhance peripheral blood flow to the block graft.
- Ensure intimate contact when mortising the block graft into the receptor site.
- Drill the holes in the block graft the same size as the screw diameter to prevent block fracture. Use of two screws per block graft is recommended.
- Stagger the screws obliquely in the block graft to minimize stress fracture. Allow at least 3mm spacing between each screw hole and at least 1mm from the edge of the block graft.
- Tension-free closure is imperative to avoid soft-tissue dehiscence. Atraumatic needle and 5-0 sutures with an interrupted technique are recommended.
- Prevent premature loading by waiting until complete healing has occurred. Allow adequate healing time (typically 5-6 months) before implant placement.



Ordering Information

Item No.	Description
68220	Puros Block Allograft, 10mm
68221	Puros Block Allograft, 15mm

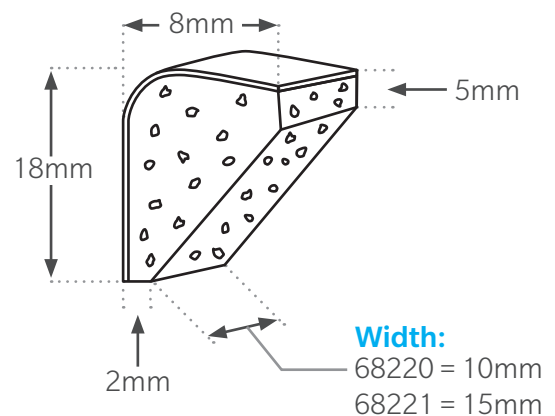

Note: Due to the nature of this material, small variability in color and/or dimensions may occur.



Figure A. Pre-operative ridge defect.

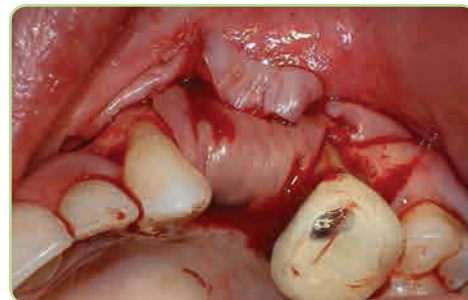

Figure E. Puros Pericardium Membrane placed over particulate.

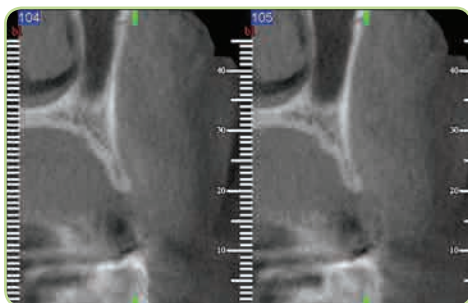

Figure B. Pre-operative CT Scan.



Figure F. Membrane sutured in place.



Figure C. Puros Block Allograft in place.

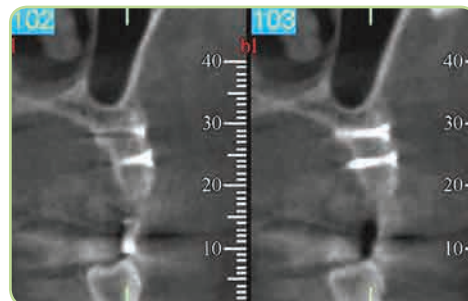

Figure G. Post-operative CT Scan.

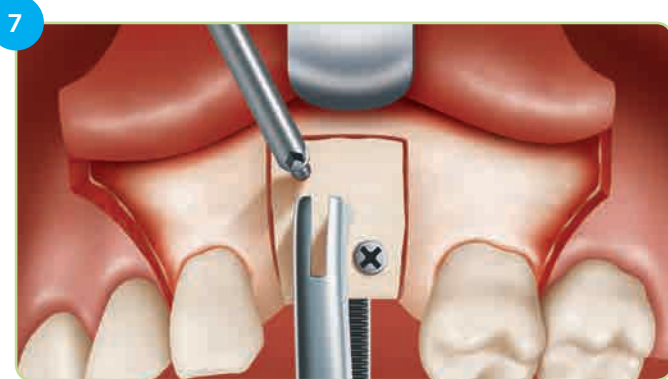

Figure D. Puros Particulate Allograft placed over block.



Figure H. Finalized case.

(continued from previous page)



DRILL AND PLACE FIXATION SCREWS: Secure block graft with clamp. Use a $\varnothing 1.5\text{mm}$ bit (lag screw technique), drill oversized hole into block at least $\geq 1\text{mm}$ from block edge. Next, drill through block into the bony site using a $\varnothing 1.1\text{mm}$ bit. Place $\varnothing 1.5\text{mm}$ screw of sufficient length through block into pre-drilled hole in the bone; do not secure completely. Repeat for at least one additional screw. Place 2nd screw hole obliquely to the 1st and at least 3mm from 1st screw hole to minimize potential stress fracture. Tighten 2nd screw securely, then go back and tighten the 1st (avoid over-torque). It is recommended that two screws per block graft be placed to prevent rotation. Assure block is stable and free of any sharp corners or edges.

Note: Perforate the cortical layer of the block to encourage revascularization.

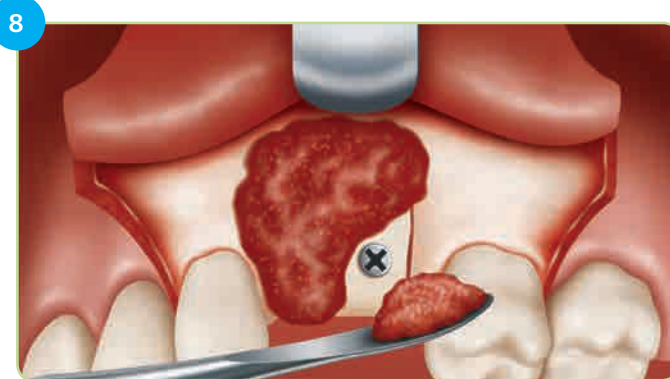

FILL RESIDUAL VOID: Place Puros Cancellous Particulate Allograft, Puros Demineralized Bone Matrix (DBM) Putty or DBM Putty with Chips around the edges of the block to give the augmented site a smooth contour.

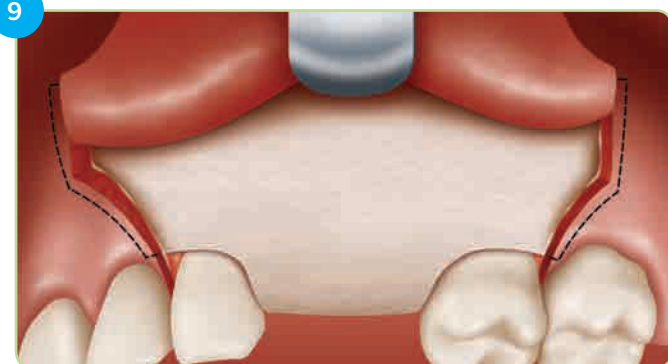

PLACE MEMBRANE: Cover the entire site and extend 2-3mm from all edges with a conformable resorbable membrane such as Puros Pericardium or CopiOs® Pericardium Membrane. Secure the membrane with tacks or sutures on both the buccal and labial surfaces. The membrane should lie flat and be closely adapted to the block site.

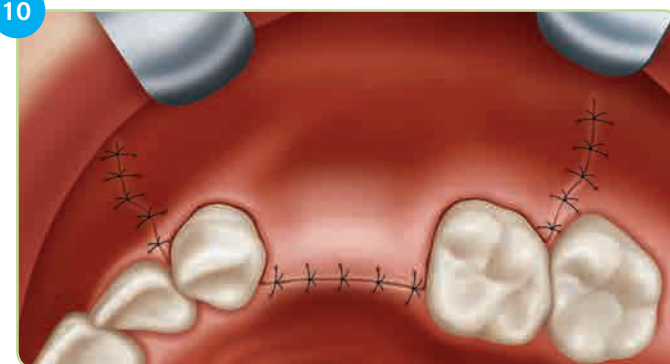

CLOSE AND PROTECT: Ensure adequate flap release to achieve tension-free closure and re-approximate soft tissue flap; score periosteum to aid in obtaining closure. Suture with 5-0 or 6-0 monofilament, utilizing an atraumatic needle with an interrupted technique and ensure tension-free primary closure. Start directly over the block site and finish with vertical incisions. Avoid premature loading by utilizing an interim prosthesis over the block site. Allow at least five to six months for healing to occur.



Contact us at 1-800-342-5454 or visit
zimmerbiometdental.com

Zimmer Biomet Dental
Global Headquarters
4555 Riverside Drive
Palm Beach Gardens, FL 33410
Tel: +1-561-776-6700
Fax: +1-561-776-1272

Unless otherwise indicated, as referenced herein, all trademarks are the property of Zimmer Biomet; and all products are manufactured by one or more of the dental subsidiaries of Zimmer Biomet Holdings, Inc. and marketed and distributed by Zimmer Biomet Dental and its authorized marketing partners. Puros Block Allograft and CopiOs Pericardium Membrane are manufactured by Tutogen Medical GmbH, Puros Putty and Putty with Chips are manufactured by RTI Biologics. For additional product information, please refer to the individual product labeling or instructions for use. Product clearance and availability may be limited to certain countries/regions. This material is intended for clinicians only and does not comprise medical advice or recommendations. Distribution to any other recipient is prohibited. This material may not be copied or reprinted without the express written consent of Zimmer Biomet Dental. ZBINST0031 REV A 01/19 ©2019 Zimmer Biomet. All rights reserved.

